STATEMENT ON A NONPROPRIETARY NAME ADOPTED BY THE USAN COUNCIL

USAN	TECARFARIN SODIUM
PRONUNCIATION	tek" ar' far in
THERAPEUTIC CLAIM	Anticoagulant

CHEMICAL NAMES

1. Benzoic acid, 4-[(4-hydroxy-2-oxo-2*H*-1-benzopyran-3-yl)methyl]-, 2,2,2-trifluoro-1-methyl-1-(trifluoromethyl)ethyl ester, sodium salt (1:1)

2. sodium 2-oxo-3-[(4-{[2,2,2-trifluoro-1-methyl-1-(trifluoromethyl) ethoxy]carbonyl}phenyl)methyl]-2*H*-1-benzopyran-4-olate

STRUCTURAL FORMULA

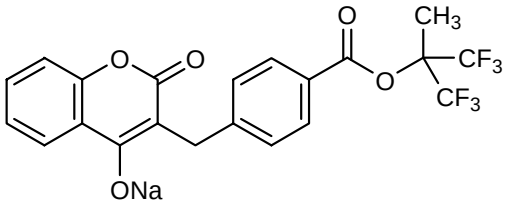

MOLECULAR FORMULA	$C_{21}H_{13}F_6NaO_5$
MOLECULAR WEIGHT	482.3
TRADEMARK	None
MANUFACTURER	QS Pharma
CODE DESIGNATION	ATI-5923; 60 TIS 99
CAS REGISTRY NUMBER	1004551-83-0