May 28, 2014

STATEMENT ON A NONPROPRIETARY NAME ADOPTED BY THE USAN COUNCIL

USAN (ab-64)	NECUPARANIB SODIUM
PRONUNCIATION	nek” ue par’ a nib
THERAPEUTIC CLAIM	Antineoplastic

CHEMICAL NAMES

1. Heparin, oxidized, reduced, depolymd., sodium salts

STRUCTURAL FORMULA

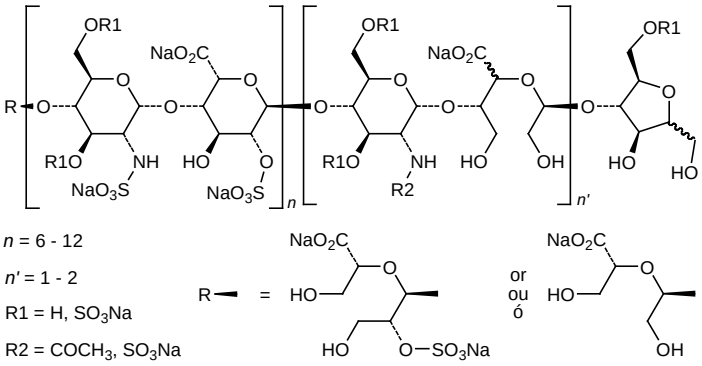

MOLECULAR FORMULA	Not specified
MOLECULAR WEIGHT	Not specified
TRADEMARK	None as yet
SPONSOR	Momenta Pharmaceuticals Inc.
CODE DESIGNATIONS	M402
CAS REGISTRY NUMBER	936084-30-9

gbk