STATEMENT ON A NONPROPRIETARY NAME ADOPTED BY THE USAN COUNCIL

USAN (FG-205)	MIRANSERTIB
PRONUNCIATION	mir” an ser’ tib
THERAPEUTIC CLAIM	Treatment of cancer and overgrowth diseases

CHEMICAL NAMES

1. 2-Pyridinamine, 3-[3-[4-(1-aminocyclobutyl)phenyl]-5-phenyl-3*H*-imidazo[4,5-*b*]pyridin-2-yl]-

2. 3-{3-[4-(1-aminocyclobutyl)phenyl]-5-phenyl-3*H*-imidazo[4,5-*b*]pyridin-2-yl}pyridin-2-amine

STRUCTURAL FORMULA

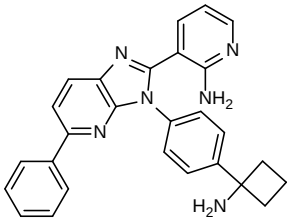

MOLECULAR FORMULA	$C_{27}H_{24}N_6$
MOLECULAR WEIGHT	432.5
TRADEMARK	None as yet
SPONSOR	ArQule, Inc.
CODE DESIGNATIONS	ARQ 092
CAS REGISTRY NUMBER	1313881-70-7
UNII	T1DQI1B52Y
WHO NUMBER	10490

gbk