STATEMENT ON A NONPROPRIETARY NAME ADOPTED BY THE USAN COUNCIL

USAN (ef-133)	ENSARTINIB HYDROCHLORIDE
PRONUNCIATION	en sar’ ti nib
THERAPEUTIC CLAIM	Treatment of cancer

CHEMICAL NAMES

1. 3-Pyridazinecarboxamide, 6-amino-5-[(1*R*)-1-(2,6-dichloro-3-fluorophenyl)ethoxy]-*N*-[4-[[(3*R*,5*S*)-3,5-dimethyl-1-piperazinyl]carbonyl]phenyl]-

2. 6-amino-5-[(1*R*)-1-(2,6-dichloro-3-fluorophenyl)ethoxy]- *N*-{4-[(3*R*,5*S*)-3,5-dimethylpiperazine-1-carbonyl]phenyl}pyridazine-3-carboxamide, dihydrochloride

STRUCTURAL FORMULA

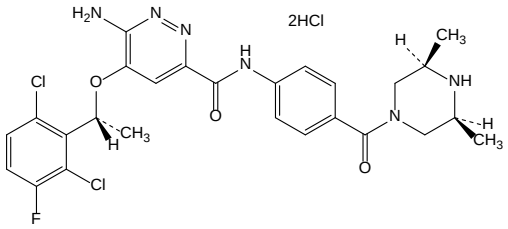

MOLECULAR FORMULA	$C_{26}H_{27}Cl_2FN_6O_3 \cdot 2HCl$
MOLECULAR WEIGHT	634.4
TRADEMARK	None as yet
SPONSOR	Xcovery Holdings, Inc.
CODE DESIGNATIONS	X-396 HCl
CAS REGISTRY NUMBER	2137030-98-7
UNII	SMA5ZS5B22

gbk