STATEMENT ON A NONPROPRIETARY NAME ADOPTED BY THE USAN COUNCIL

USAN (FG-48)	CYTISINICLINE
PRONUNCIATION	sye” ti sin’ i kleen
THERAPEUTIC CLAIM	Smoking cessation

CHEMICAL NAMES

1. 1,5-Methano-8*H*-pyrido[1,2-*a*][1,5]diazocin-8-one, 1,2,3,4,5,6-hexahydro-, (1*R*,5*S*)-

2. (1*R*,5*S*)-7,11-diazatricyclo[7.3.1.$0^{2,7}$]trideca-2,4-dien-6-one

STRUCTURAL FORMULA

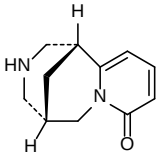

MOLECULAR FORMULA	$C_{11}H_{14}N_2O$
MOLECULAR WEIGHT	190.2
TRADEMARK	Tabex
SPONSOR	Achieve Life Sciences
CODE DESIGNATIONS	6039 Sopharma,
CAS REGISTRY NUMBER	485-35-8
UNII	53S5U404NU
WHO NUMBER	11015

gbk