STATEMENT ON A NONPROPRIETARY NAME ADOPTED BY THE USAN COUNCIL

USAN (EF-86)	ADAFOSBUVIR
PRONUNCIATION	a” da fos’ bue vir
THERAPEUTIC CLAIM	Treatment of hepatitis C virus infection

CHEMICAL NAMES

1. L-Alanine, N-[[P(S)]-4'-C-fluoro-2'-C-methyl-P-phenyl-5'-uridylyl]-,1-methylethyl ester

2. Propan-2-yl N-[(P5'S)-4'-fluoro-2'-C-methyl-P-O-phenyl- 5'-uridylyl]-L-alaninate

STRUCTURAL FORMULA

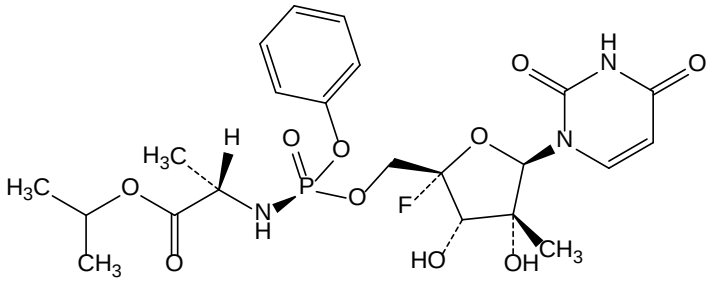

MOLECULAR FORMULA	$C_{22}H_{29}FN_3O_{10}P$
MOLECULAR WEIGHT	545.5
TRADEMARK	None as yet
SPONSOR	Janssen
CODE DESIGNATIONS	AL-335, JNJ-335
CAS REGISTRY NUMBER	1613589-09-5
UNII	S83770Y75R
WHO NUMBER	10502

gbk