STATEMENT ON A NONPROPRIETARY NAME ADOPTED BY THE USAN COUNCIL

USAN (KL-244)	SUNVOZERTINIB
PRONUNCIATION	sun” voe zer’ ti nib
THERAPEUTIC CLAIM	Antineoplastic, treatment of non-small cell lung cancer

CHEMICAL NAMES

2-Propenamide, *N*-[5-[[4-[[5-chloro-4-fluoro-2-(1-hydroxy-1- methylethyl)phenyl]amino]-2-pyrimidinyl]amino]-2-[(3*R*)-3-(dimethylamino)-1-pyrrolidinyl]-4-methoxyphenyl]-

N-{5-[(4-{[5-chloro-4-fluoro-2-(1-hydroxy-1-methylethyl)phenyl]amino}pyrimidin-2-yl)amino]-2-[(3*R*)-3-(dimethylamino)pyrrolidin-1-yl]-4-methoxyphenyl}prop-2-enamide

STRUCTURAL FORMULA

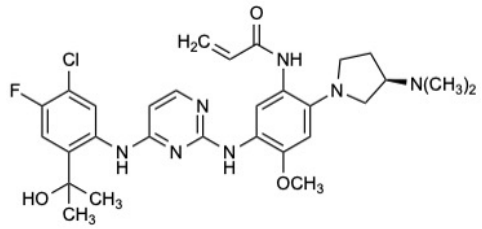

MOLECULAR FORMULA	$C_{29}H_{35}ClFN_7O_3$
MOLECULAR WEIGHT	584.09
TRADEMARK	None as yet
SPONSOR	Dizal (Jiangsu) Pharmaceutical Co., Ltd.
CODE DESIGNATIONS	DZD9008, DZ0586, DZ-0586, DZ’0586, DZ00000586, A1801, ASYM-122507, 122507
CAS REGISTRY NUMBER	2370013-12-8
UNII	L1Q2K5JYO8
WHO NUMBER	11819

gbk