STATEMENT ON A NONPROPRIETARY NAME ADOPTED BY THE USAN COUNCIL

USAN (NO-27)	ATUMELNANT
PRONUNCIATION	a too' mel nant
THERAPEUTIC CLAIM	Treatment of diseases of the adrenocorticotropic hormone (ACTH), melanocortin receptor antagonists

CHEMICAL NAMES

2-Pyridinecarboxamide, *N*-(3*S*)-1-azabicyclo[2.2.2]oct-3-yl-6-(2-ethoxyphenyl)-3-[(2*R*)-2-ethyl-4-[[1-(trifluoromethyl)cyclobutyl]carbonyl]-1-piperazinyl]-

N-[(3*S*)-1-azabicyclo[2.2.2]octan-3-yl]-6-(2- ethoxyphenyl)-3-{(2*R*)-2-ethyl-4-[1-(trifluoromethyl)cyclobutane-1-carbonyl]piperazin-1- yl}pyridine-2-carboxamide

STRUCTURAL FORMULA

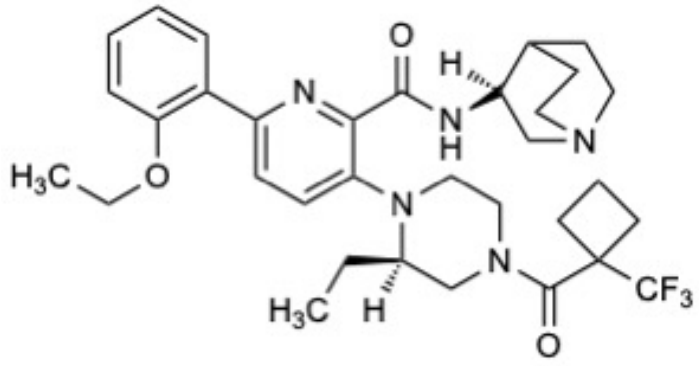

MOLECULAR WEIGHT	613.726
MOLECULAR FORMULA	$C_{33}H_{42}F_3N_5O_3$
TRADEMARKS	None
SPONSOR	Crinetics Pharmaceuticals
DESIGNATION CODES	CRN04894
CAS REGISTRY NUMBER	2392970-97-5
UNII	NR57FH6U1N
WHO NUMBER	12938

SCS